

CITY OF MARGARET WATER & SEWER DEPARTMENT

100 G.P.M SEWAGE PUMPING STATION REPLACEMENT TO SERVE SUNRISE SUBDIVISION MARGARET, ALABAMA

Contract No. 2023.008.03

A PROJECT FOR:

City of Margaret
Water & Sewer



THESE DRAWINGS ARE AN INSTRUMENT OF SERVICE AND ARE THE PROPERTY OF HAGERCO, LLC. NO REPRODUCTION OR USE OF DESIGN CONCEPTS ARE ALLOWED WITHOUT THE WRITTEN PERMISSION OF H.C. ANY VIOLATION OF THIS COPYRIGHT SHALL BE SUBJECT TO LEGAL ACTION.
© COPYRIGHT 2023



10/15/2023

INDEX TO SHEETS

Sheet No.	C0.0	Title Sheet
Sheet No.	C1.0	PUMP STATION PLAN
Sheet No.	C2.0	PUMP STATION DETAILS

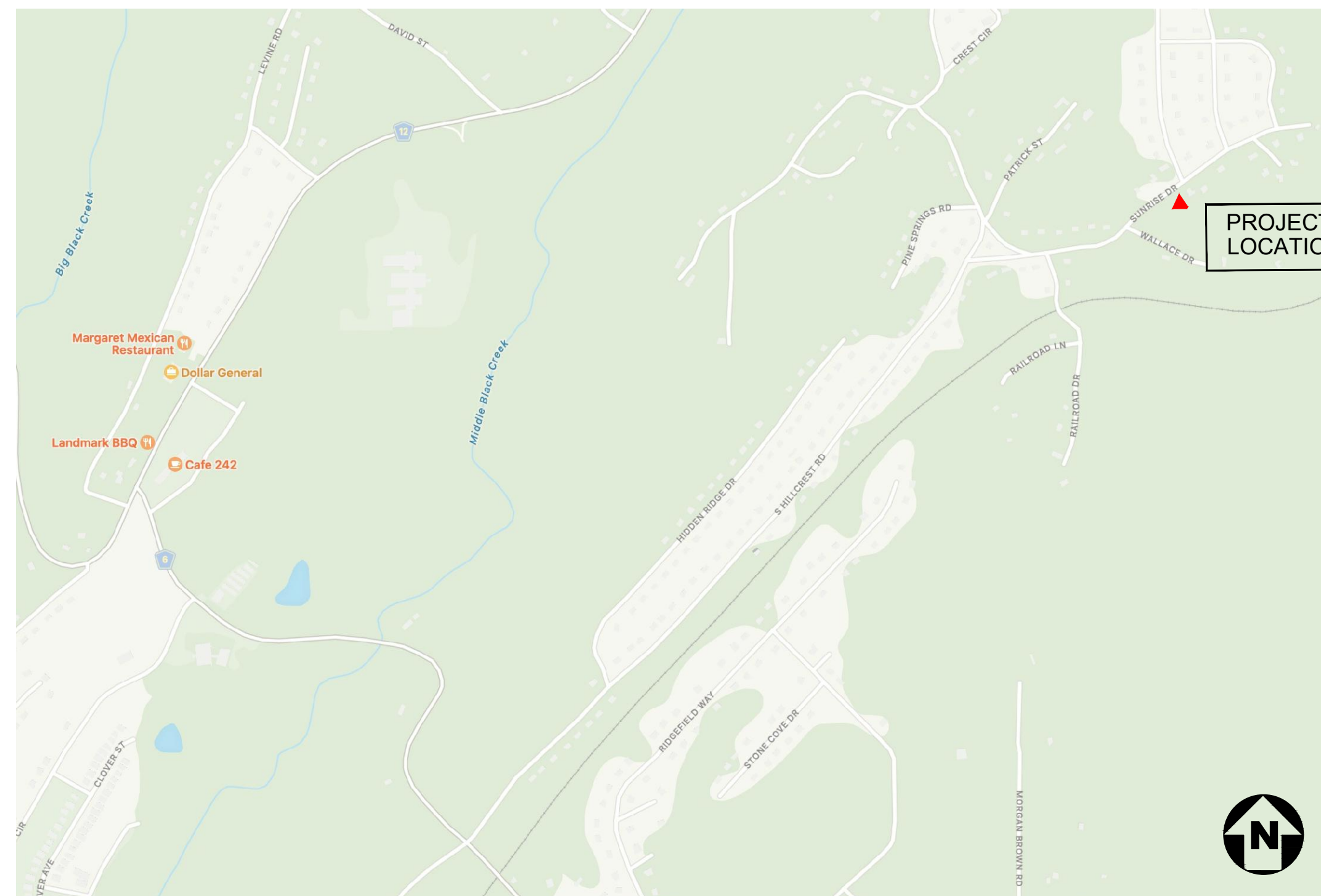

AREA MAP
NO SCALE

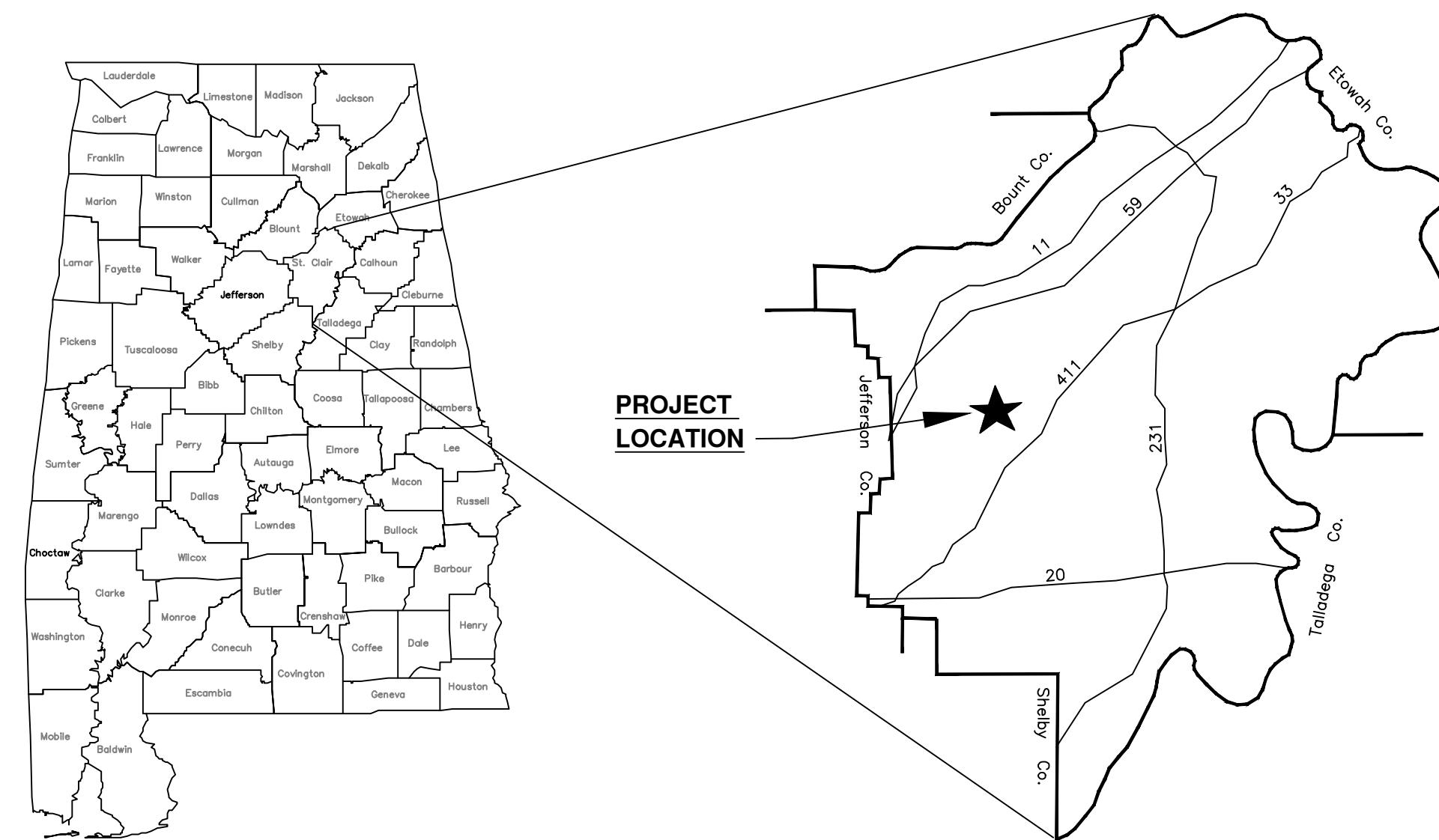

Area Map
State Of Alabama

Vicinity Map
St. Clair County, Alabama

Governmental Utilities Service Corporation
For The City of Moody, Alabama

Commission:

Joe Lee, Chairman



DATE

NUMBER

DESCRIPTION

DETAILS

PROJECT:
City of Margaret
Water & Sewer

LOCATION:
Sun rise Sub. - Pump
Station

HagerCo-LLC
Civil & Structural Engineers
keithhager@icloud.com
1025 MONTGOMERY
HIGHWAY, Suite 110
Birmingham, AL 35216
Direct: 205.229.1738

Sanitary Sewer
IMPROVEMENTS

SHEET NUMBER

C1.0

A PROJECT FOR:

City of Margaret
Water & Sewer



THESE DRAWINGS ARE AN INSTRUMENT OF SERVICE AND ARE THE PROPERTY OF HAGERCO, LLC. NO REPRODUCTION OR USE OF DESIGN CONCEPTS ARE ALLOWED WITHOUT THE WRITTEN PERMISSION OF H.C. ANY VIOLATION OF THIS COPYRIGHT SHALL BE SUBJECT TO LEGAL ACTION.
© COPYRIGHT 2023



10/15/2023

DATE	NUMBER	DESCRIPTION

DETAILS

PROJECT:
City of Margaret
Water & Sewer

LOCATION:
Sun rise Sub. - Pump
Station

HagerCo-LLC
Civil & Structural Engineers
keithhager@icloud.com
1025 MONTGOMERY
HIGHWAY, Suite 110
Birmingham, AL 35216
Direct: 205.229.1738

Sanitary Sewer
IMPROVEMENTS

SHEET NUMBER

C1.0

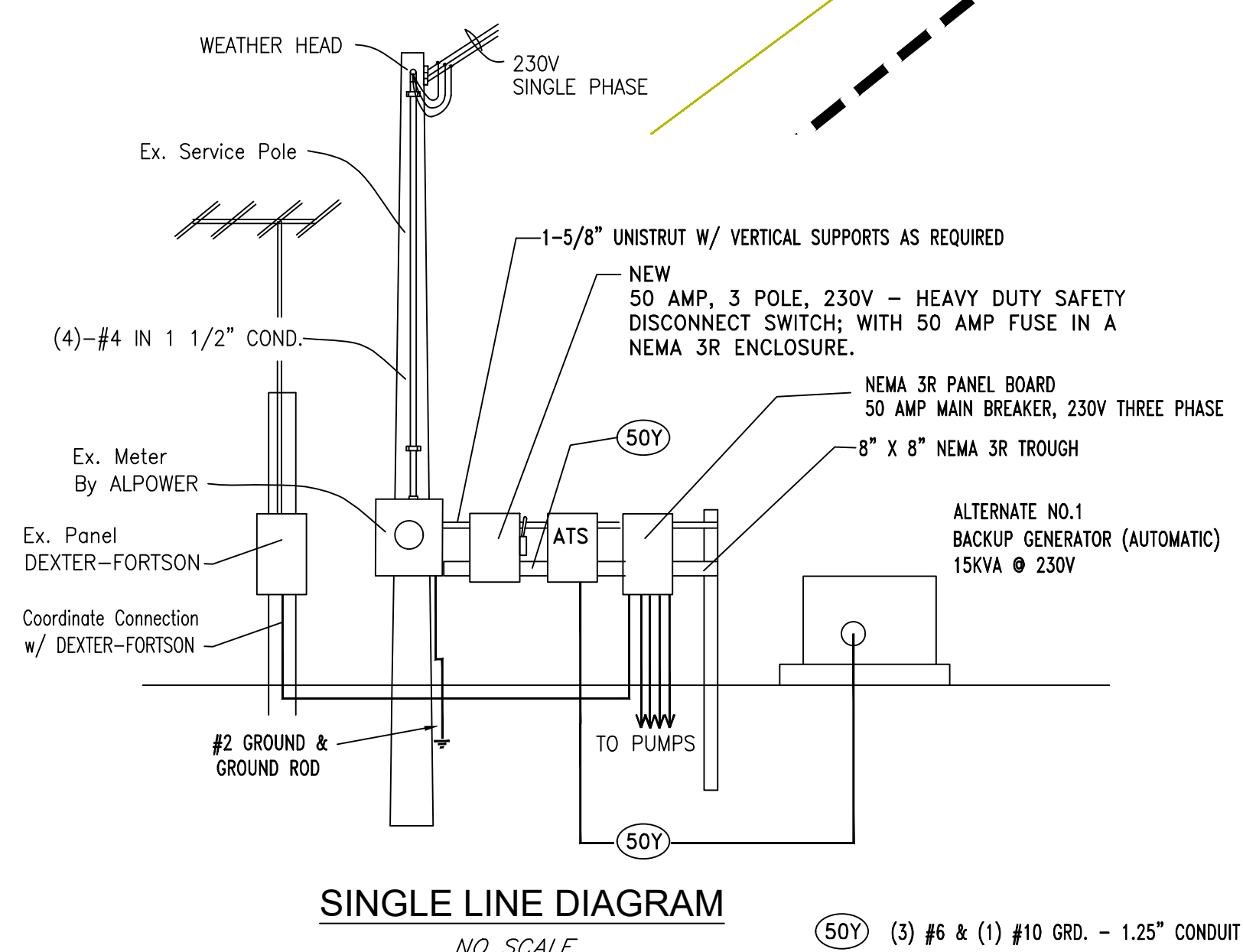
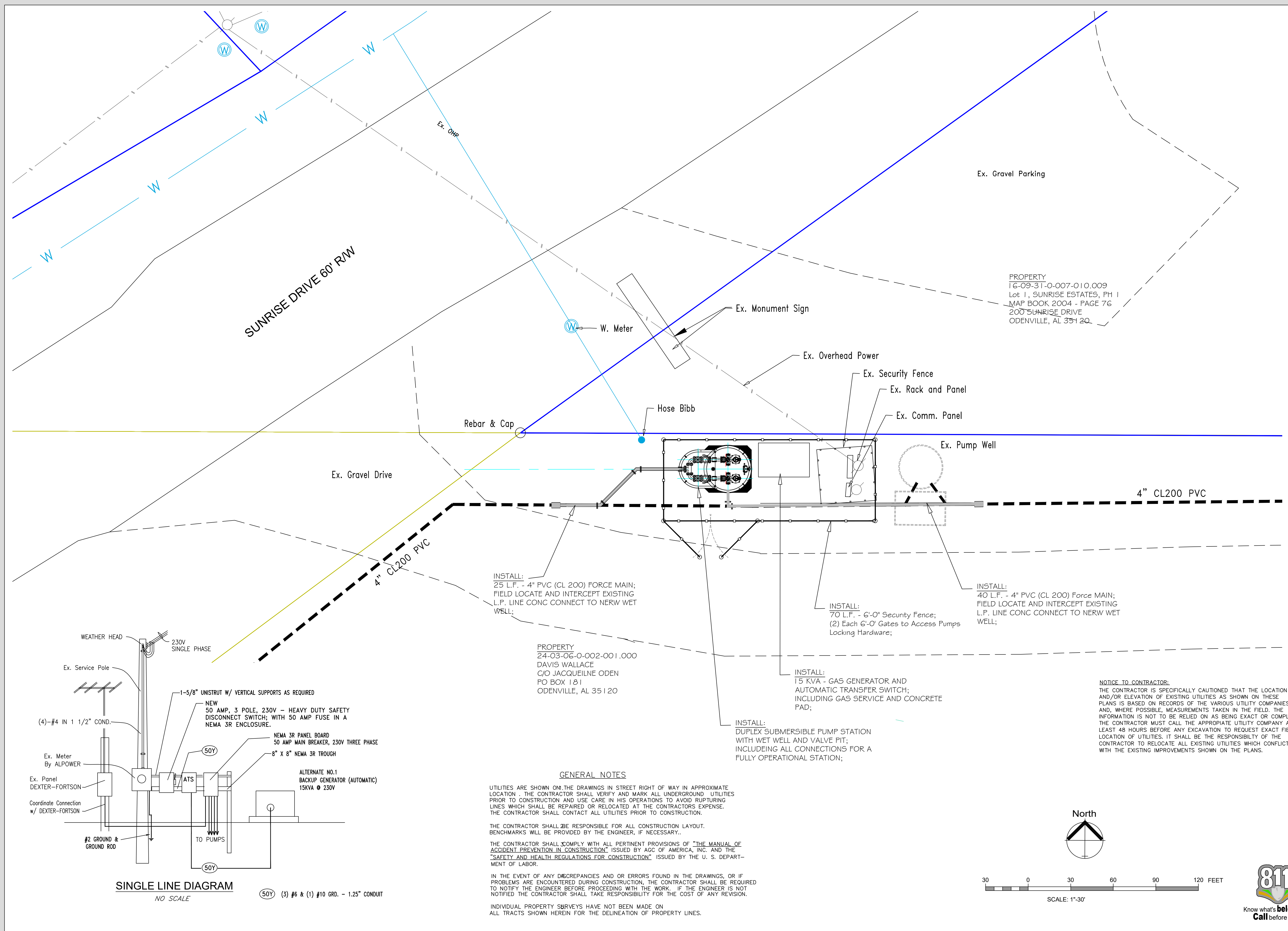

GENERAL NOTES

UTILITIES ARE SHOWN ON THE DRAWINGS IN STREET RIGHT OF WAY IN APPROXIMATE LOCATION - THE CONTRACTOR SHALL VERIFY AND MARK ALL UNDERGROUND UTILITIES PRIOR TO CONSTRUCTION AND USE CARE IN HIS OPERATIONS TO AVOID RUPTURING LINES WHICH SHALL BE REPAIRED OR RELOCATED AT THE CONTRACTORS EXPENSE. THE CONTRACTOR SHALL CONTACT ALL UTILITIES PRIOR TO CONSTRUCTION.

THE CONTRACTOR SHALL BE RESPONSIBLE FOR ALL CONSTRUCTION LAYOUT. BENCHMARKS WILL BE PROVIDED BY THE ENGINEER, IF NECESSARY.

THE CONTRACTOR SHALL COMPLY WITH ALL PERTINENT PROVISIONS OF "THE MANUAL OF ACCIDENT PREVENTION IN CONSTRUCTION" ISSUED BY AGC OF AMERICA, INC. AND THE "SAFETY AND HEALTH REGULATIONS FOR CONSTRUCTION" ISSUED BY THE U. S. DEPARTMENT OF LABOR.

IN THE EVENT OF ANY DISCREPANCIES AND OR ERRORS FOUND IN THE DRAWINGS, OR IF PROBLEMS ARE ENCOUNTERED DURING CONSTRUCTION, THE CONTRACTOR SHALL BE REQUIRED TO NOTIFY THE ENGINEER BEFORE PROCEEDING WITH THE WORK. IF THE ENGINEER IS NOT NOTIFIED THE CONTRACTOR SHALL TAKE RESPONSIBILITY FOR THE COST OF ANY REVISION.

INDIVIDUAL PROPERTY SURVEYS HAVE NOT BEEN MADE ON ALL TRACTS SHOWN HEREIN FOR THE DELINEATION OF PROPERTY LINES.

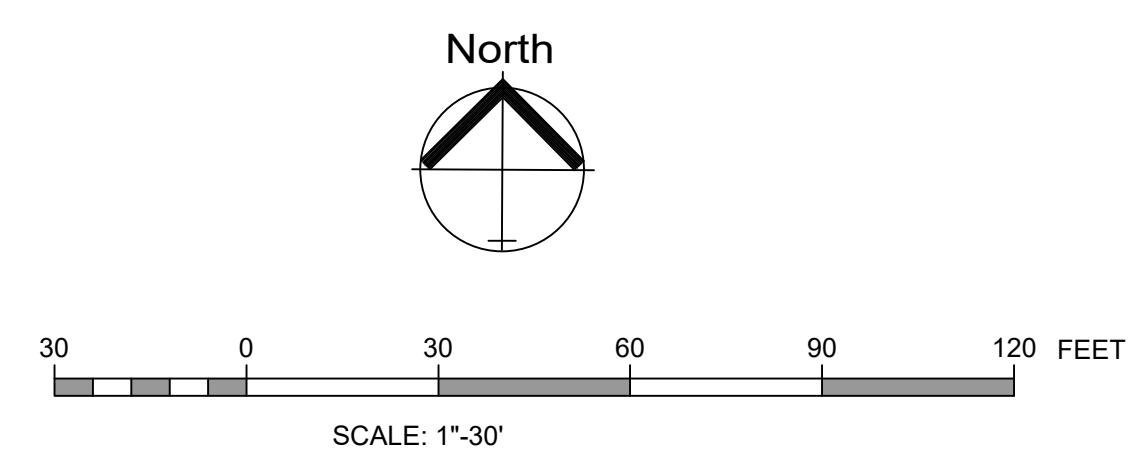

A PROJECT FOR:

City of Margaret
Water & Sewer



THESE DRAWINGS ARE AN INSTRUMENT OF SERVICE AND ARE THE PROPERTY OF HAGERCO, LLC. NO REPRODUCTION OR USE OF DESIGN CONCEPTS ARE ALLOWED WITHOUT THE WRITTEN PERMISSION OF H.C. ANY VIOLATION OF THIS COPYRIGHT SHALL BE SUBJECT TO LEGAL ACTION.
© COPYRIGHT 2023



10/15/2023

DATE	NUMBER	DESCRIPTION

DETAILS

PROJECT:
City of Margaret
Water & Sewer

LOCATION:
Sun rise Sub. - Pump
Station

HagerCo-LLC
Civil & Structural Engineers
keithhager@icloud.com
1025 MONTGOMERY
HIGHWAY, Suite 110
Birmingham, AL 35216
Direct: 205.229.1738

Sanitary Sewer
IMPROVEMENTS

SHEET NUMBER

C2.0

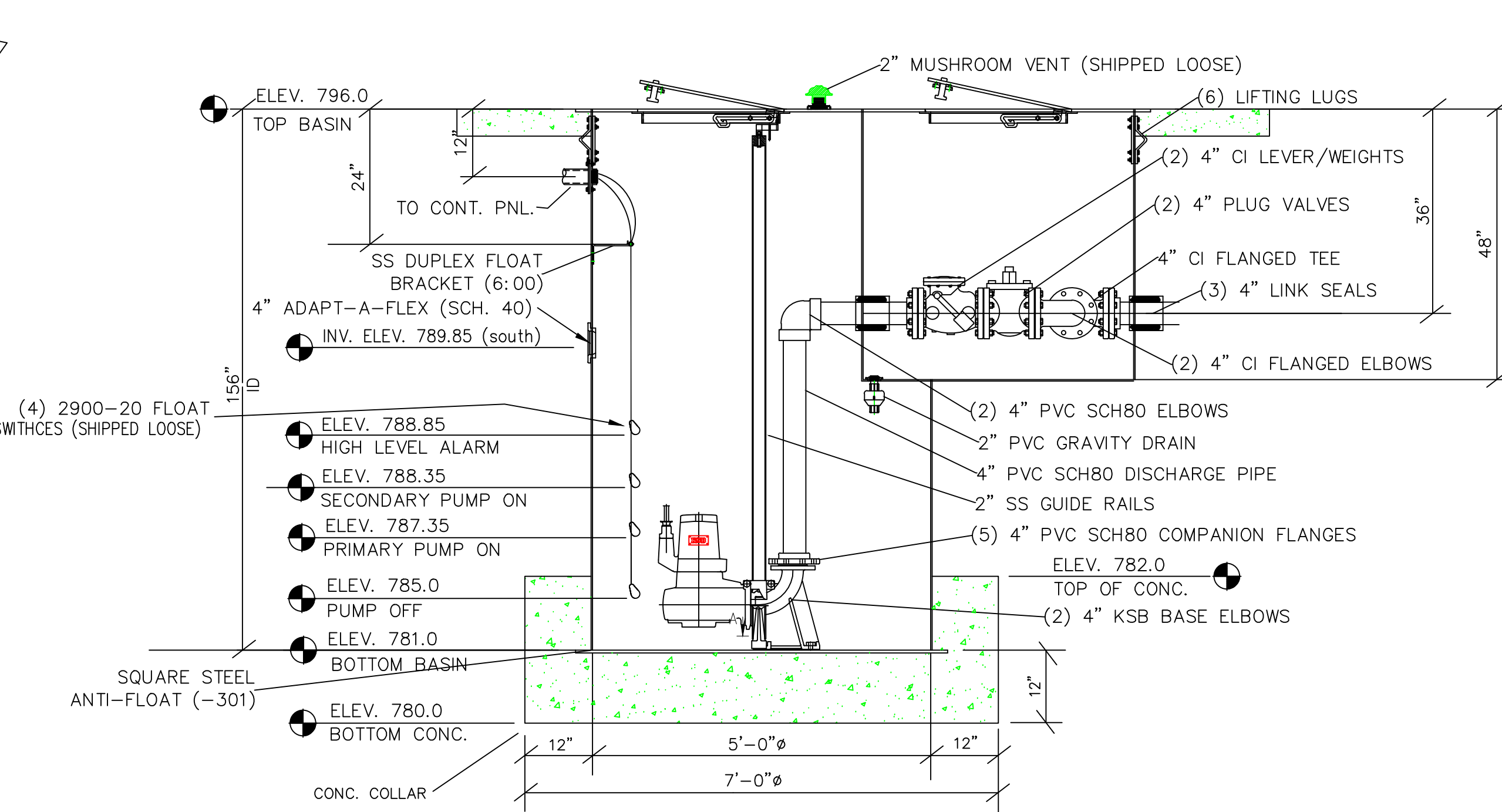
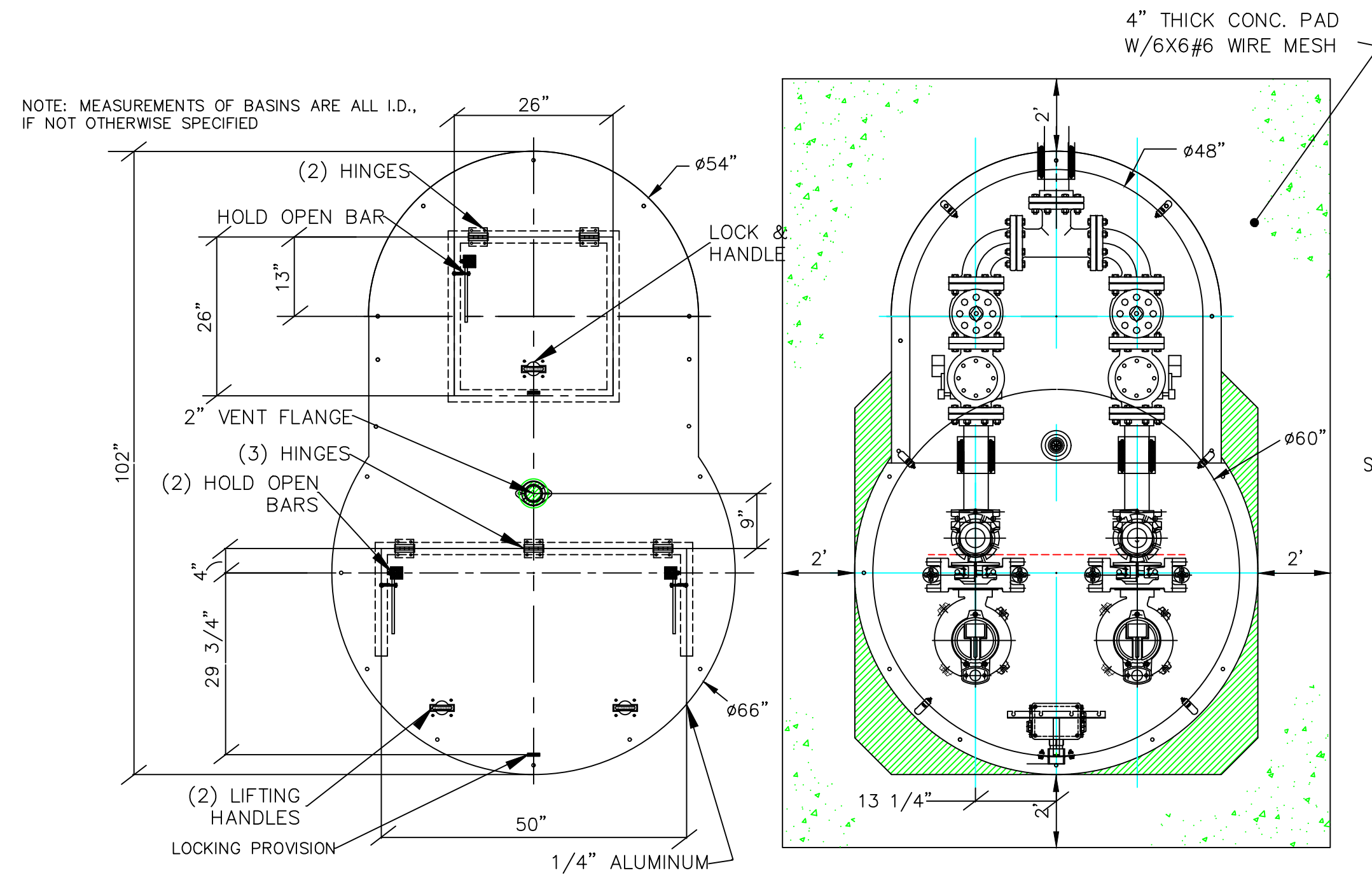

DUPLEX PUMP SYSTEM
NO SCALE

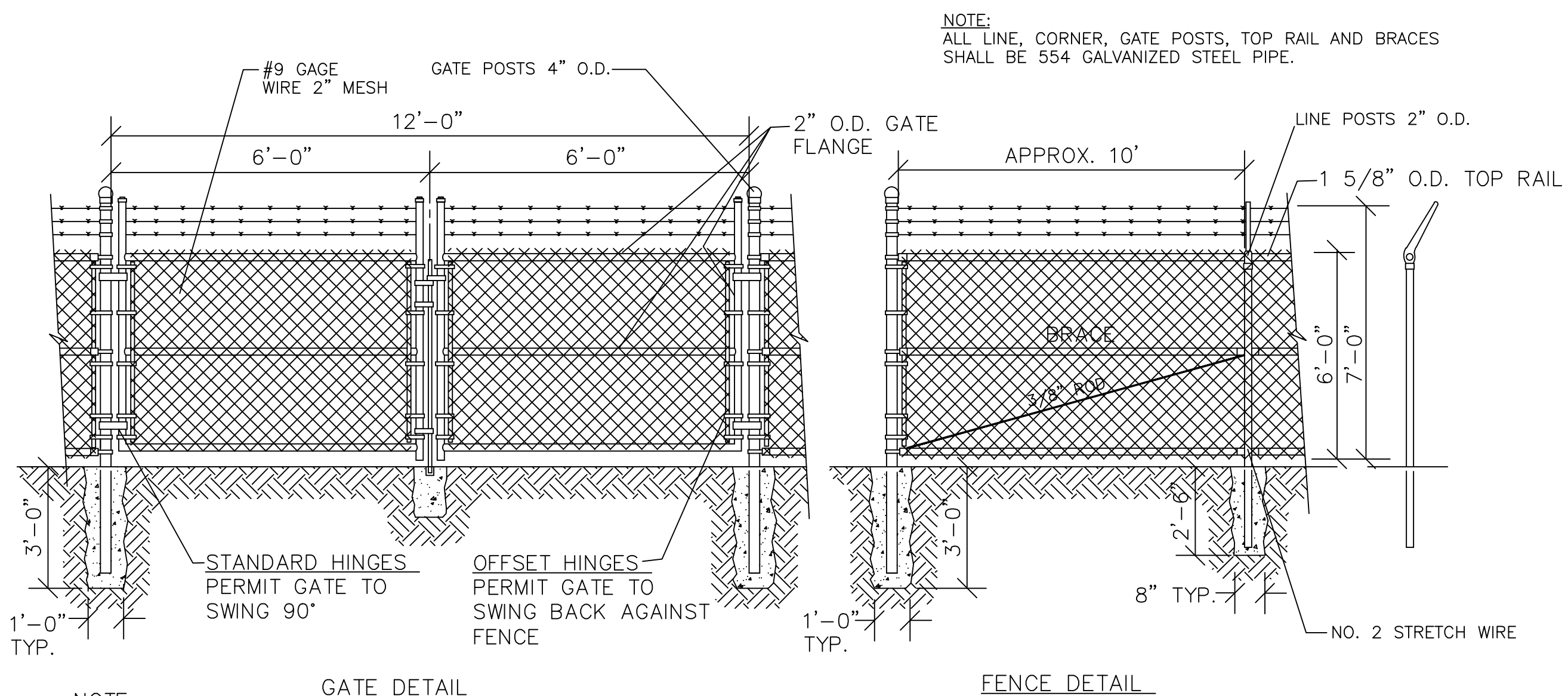

GATE DETAIL
FENCE DETAIL
NO SCALE

GENERAL NOTES

UTILITIES ARE SHOWN ON THE DRAWINGS IN STREET RIGHT OF WAY IN APPROXIMATE LOCATION. THE CONTRACTOR SHALL VERIFY AND MARK ALL UNDERGROUND UTILITIES PRIOR TO CONSTRUCTION AND USE CARE IN HIS OPERATIONS TO AVOID RUPURING LINES WHICH SHALL BE REPAIRED OR RELOCATED AT THE CONTRACTORS EXPENSE. THE CONTRACTOR SHALL CONTACT ALL UTILITIES PRIOR TO CONSTRUCTION.

THE CONTRACTOR SHALL BE RESPONSIBLE FOR ALL CONSTRUCTION LAYOUT. BENCHMARKS WILL BE PROVIDED BY THE ENGINEER, IF NECESSARY.

THE CONTRACTOR SHALL COMPLY WITH ALL PERTINENT PROVISIONS OF "THE MANUAL OF ACCIDENT PREVENTION IN CONSTRUCTION" ISSUED BY AGC OF AMERICA, INC. AND THE "SAFETY AND HEALTH REGULATIONS FOR CONSTRUCTION" MENT OF LABOR.

IN THE EVENT OF ANY DISCREPANCIES AND OR ERRORS FOUND IN THE DRAWINGS, OR IF PROBLEMS ARE ENCOUNTERED DURING CONSTRUCTION, THE CONTRACTOR SHALL BE REQUIRED TO NOTIFY THE ENGINEER BEFORE PROCEEDING WITH THE WORK. IF THE ENGINEER IS NOT NOTIFIED THE CONTRACTOR SHALL TAKE RESPONSIBILITY FOR THE COST OF ANY REVISION.

INDIVIDUAL PROPERTY SURVEYS HAVE NOT BEEN MADE ON ALL TRACTS SHOWN HEREIN FOR THE DELINEATION OF PROPERTY LINES.

NOTICE TO CONTRACTOR:
THE CONTRACTOR IS SPECIFICALLY CAUTIONED THAT THE LOCATION AND/OR ELEVATION OF EXISTING UTILITIES AS SHOWN ON THESE PLANS IS BASED ON RECORDS OF THE VARIOUS UTILITY COMPANIES AND, WHERE POSSIBLE, MEASUREMENTS TAKEN IN THE FIELD. THE INFORMATION IS NOT TO BE RELIED ON AS BEING EXACT OR COMPLETE. THE CONTRACTOR MUST CALL THE APPROPRIATE UTILITY COMPANY AT LEAST 48 HOURS BEFORE ANY EXCAVATION TO REQUEST EXACT FIELD LOCATION OF UTILITIES. IT SHALL BE THE RESPONSIBILITY OF THE CONTRACTOR TO RELOCATE ALL EXISTING UTILITIES WHICH CONFLICT WITH THE EXISTING IMPROVEMENTS SHOWN ON THE PLANS.

